

Current Data Parameters
 NAME PB0003614-001-01
 EXPNO 1
 PROCNO 1

F2 - Acquisition Parameters
 Date_ 20190214
 Time 11.36 h
 INSTRUM spect
 PROBHD Z116098_0658 ()
 PULPROG zg30
 TD 65536
 SOLVENT CDC13
 NS 16
 DS 2
 SWH 8012.820 Hz
 FIDRES 0.244532 Hz
 AQ 4.0894465 sec
 RG 145.79
 DW 62.400 usec
 DE 6.50 usec
 TE 296.3 K
 D1 1.00000000 sec
 TD0 1
 SFO1 400.1324708 MHz
 NUC1 1H
 P1 9.88 usec
 PLW1 17.23500061 W

F2 - Processing parameters
 SI 65536
 SF 400.1300000 MHz
 WDW EM
 SSB 0
 LB 0.30 Hz
 GB 0
 PC 1.00

Sample Name: PB0003614-001-01

```

=====
Acq. Operator   : SYSTEM                      Seq. Line :    8
Acq. Instrument : GC-09-01                    Location  : 206 (B)
Injection Date  : 14/02/2019 11:19:24 AM    Inj       :    1
                                           Inj Volume: 0.5 µl
Different Inj Volume from Sample Entry! Actual Inj Volume : 2 µl
Acq. Method     : D:\data\2019-02\2019-02 2019-02-14 09-21-12\General 12 min HP-5.M
Last changed    : 14/02/2019 11:13:19 AM by SYSTEM
                 (modified after loading)
Analysis Method : D:\data\2019-02\2019-02 2019-02-14 09-21-12\General 12 min HP-5.M (Sequence
                 Method)
Last changed    : 14/02/2019 01:10:39 PM by SYSTEM
                 (modified after loading)
=====

```

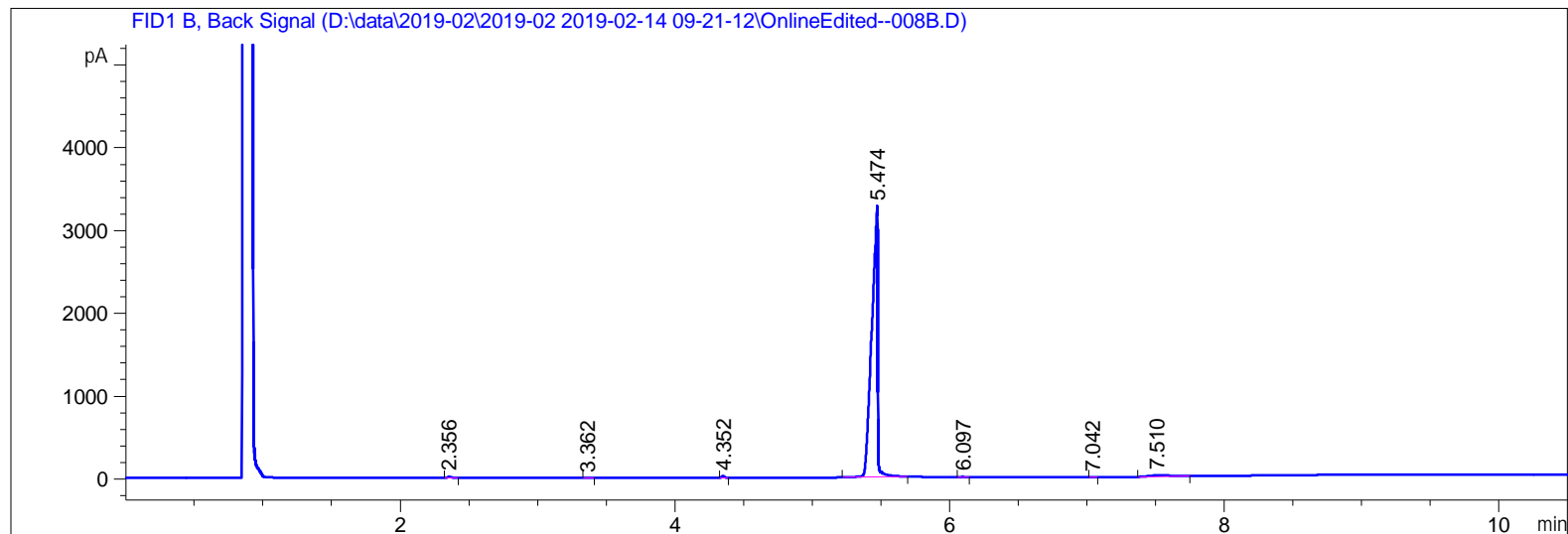

```

=====
                          Area Percent Report
=====

```

```

Sorted By      :      Signal
Multiplier     :      1.0000
Dilution      :      1.0000
Do not use Multiplier & Dilution Factor with ISTDs

```

Signal 1: FID1 B, Back Signal

Peak #	RetTime [min]	Type	Width [min]	Area [pA*s]	Height [pA]	Area %
1	2.356	BB	0.0363	33.11995	14.67548	0.32295
2	3.362	BB	0.0283	5.99003	3.28701	0.05841
3	4.352	BB	0.0212	30.08897	22.28989	0.29339
4	5.474	BB	0.0382	1.00185e4	3273.38623	97.68893
5	6.097	BB	0.0250	8.22911	4.67543	0.08024
6	7.042	BB	0.0211	2.37193	1.77223	0.02313
7	7.510	BB	0.1180	157.21286	15.74100	1.53296

```
Totals :                      1.02555e4  3335.82727
```

PB0003614-001-01_14103439 76 (1.315)

LCMS-03-01

1: Scan ES+

8.08e7

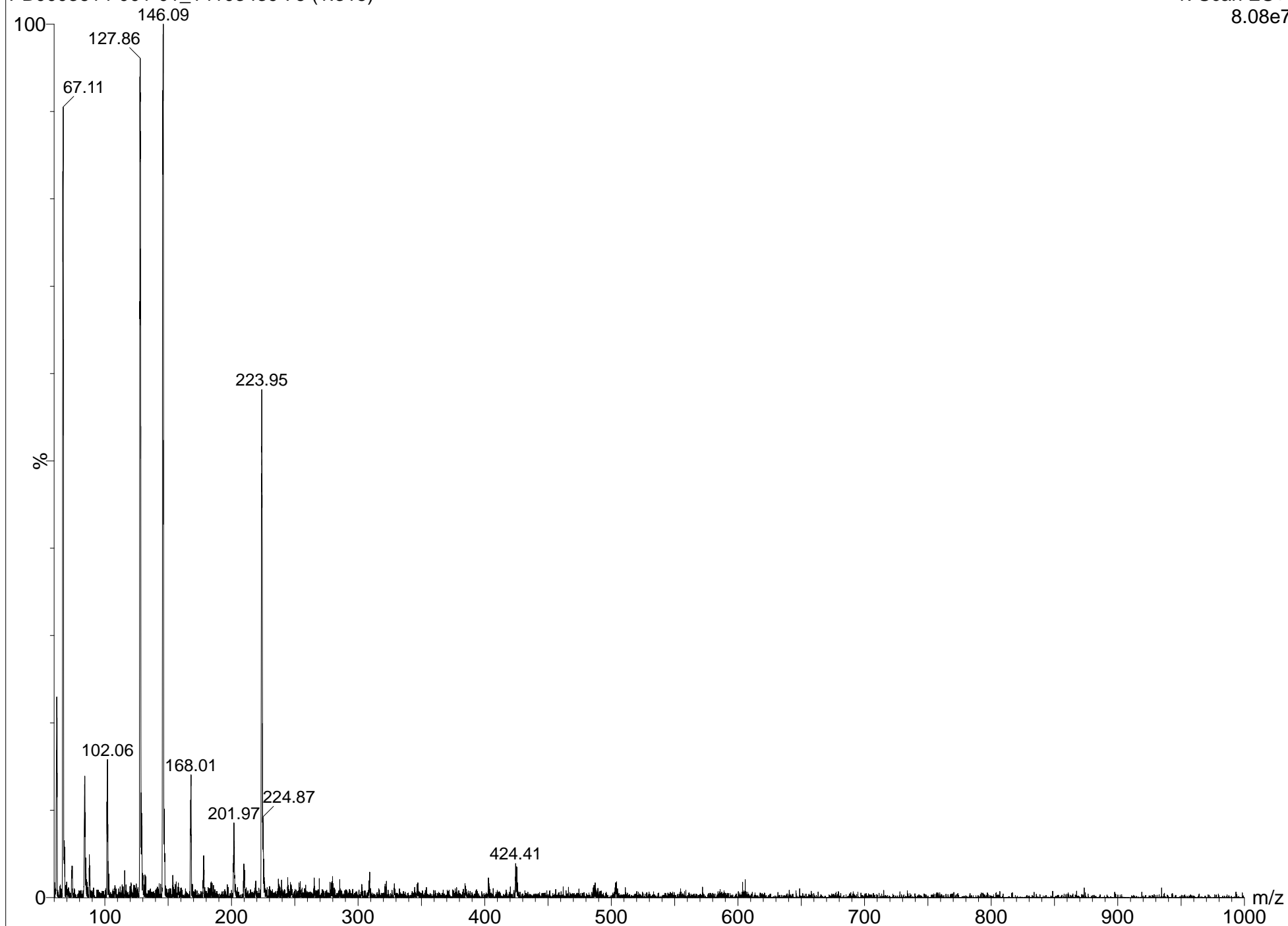

Sample Information

Acquired by : Admin
 Sample Name : PBY1403190RACE-IC
 Sample ID : IC-2-10%
 Tray# : 1
 Vail# : 100
 Injection Volume : 8 uL
 Data Filename : PBY1403190RACE-IC-001.lcd
 Method Filename : B(10)+A(90)-20MIN-2.lcm
 Report Filename : Default.lcr
 Date Acquired : 2019-2-15 17:03:14
 Data Processed : 2019-2-15 17:23:40

Chromatogram

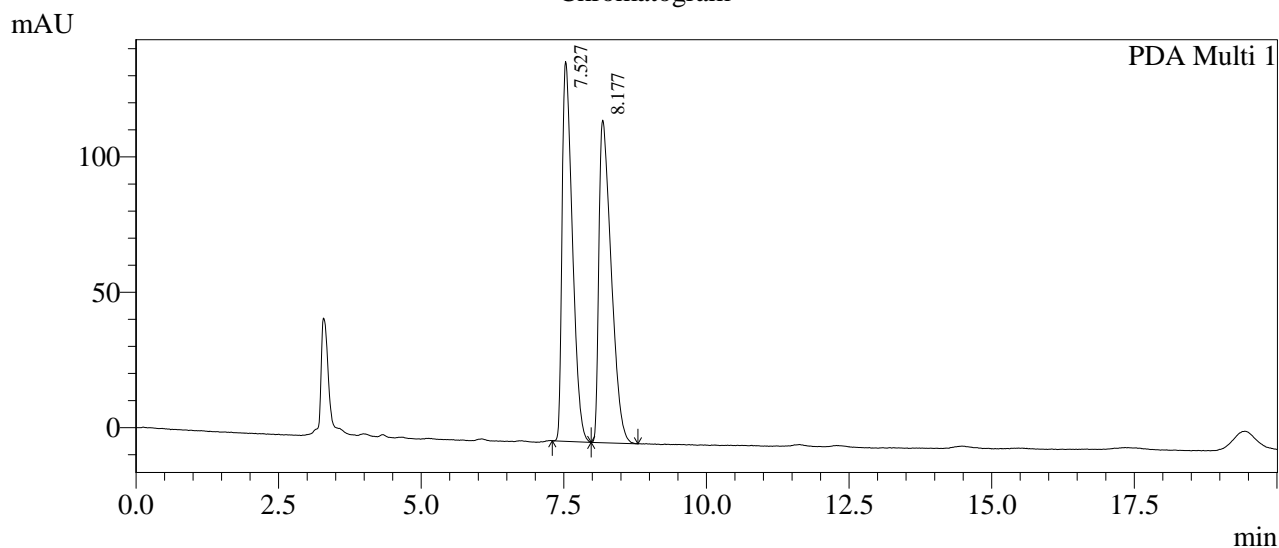

1 PDA Multi 1 / 210nm 4nm

PeakTable

Ch1 210nm 4nm

Peak#	Ret. Time	Area	Height	Area %
1	7.527	1761456	140335	49.538
2	8.177	1794310	119178	50.462
Total		3555766	259513	100.000

Testing date: _____

Tested by: _____

Confirmed by: _____

Sample Information

Acquired by : Admin
 Sample Name : PBY1403190-IC
 Sample ID : PB0003614-001-01
 Tray# : 1
 Vail# : 101
 Injection Volume : 5 uL
 Data Filename : PBY1403190-IC.lcd
 Method Filename : B(10)+A(90)-20MIN-2.lcm
 Report Filename : Default.lcr
 Date Acquired : 2019-2-15 11:42:37
 Data Processed : 2019-2-15 17:19:43

Chromatogram

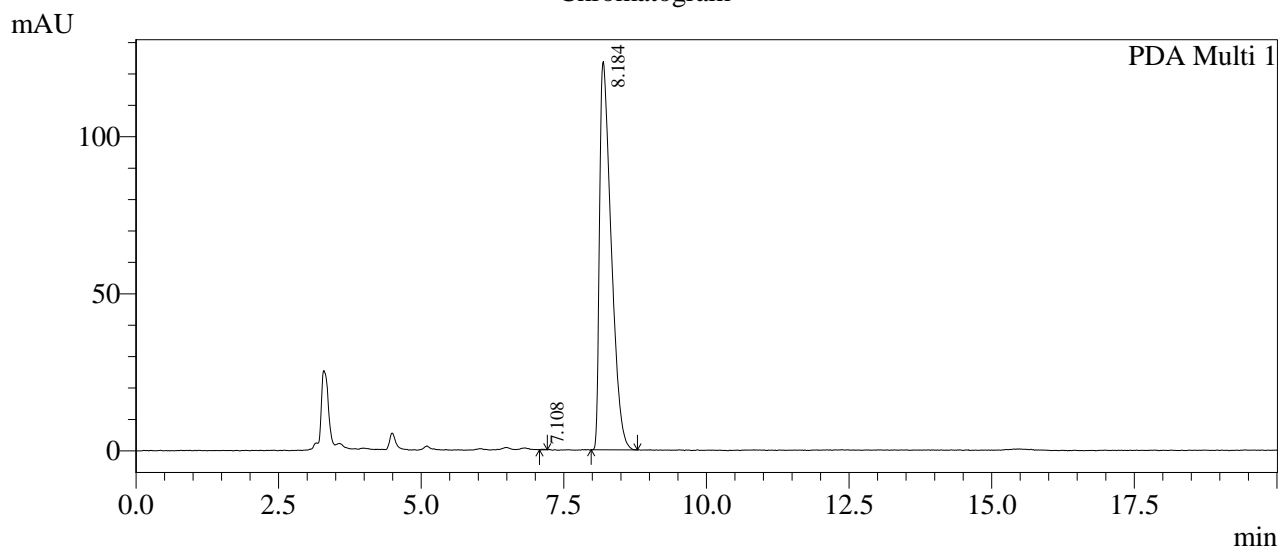

1 PDA Multi 1 / 210nm 4nm

PeakTable

Ch1 210nm 4nm

Peak#	Ret. Time	Area	Height	Area %
1	7.108	1052	214	0.060
2	8.184	1756126	123647	99.940
Total		1757178	123862	100.000

Testing date: _____

Tested by: _____

Confirmed by: _____