

Current Data Parameters
 NAME PB05433 PB253-144-01
 EXPNO 1
 PROCNO 1

F2 - Acquisition Parameters
 Date_ 20160421
 Time 11.46
 INSTRUM spect
 PROBHD 5 mm PABBO BB/
 PULPROG zg30
 TD 65536
 SOLVENT CDCl3
 NS 16
 DS 2
 SWH 8012.820 Hz
 FIDRES 0.122266 Hz
 AQ 4.0894966 sec
 RG 195.19
 DW 62.400 usec
 DE 6.50 usec
 TE 297.4 K
 D1 1.00000000 sec
 TD0 1

===== CHANNEL f1 =====
 SFO1 400.1324710 MHz
 NUC1 1H
 P1 10.20 usec
 PLW1 26.00000000 W

F2 - Processing parameters
 SI 65536
 SF 400.1300000 MHz
 WDW EM
 SSB 0
 LB 0.30 Hz
 GB 0
 PC 1.00

Sample Name: PB05433 PB253-144-01

```

=====
Acq. Operator   : 系统                               Seq. Line :    8
Acq. Instrument : GC7820                             Location  :   228
Injection Date  : 4/21/2016 11:40:33 AM             Inj       :    1
                                                    Inj Volume: 1 µl

Acq. Method     : C:\Chem32\1\Data\2016-04\DEF_GC1 2016-04-21 09-42-15\GERENAL-12MIN.M
Last changed    : 4/21/2016 11:34:26 AM by 系统
                  (modified after loading)

Analysis Method : C:\Chem32\1\Data\2016-04\DEF_GC1 2016-04-21 09-42-15\GERENAL-12MIN.M (Sequence
                  Method)
Last changed    : 4/21/2016 1:38:25 PM by 系统
                  (modified after loading)

Additional Info : Peak(s) manually integrated
    
```

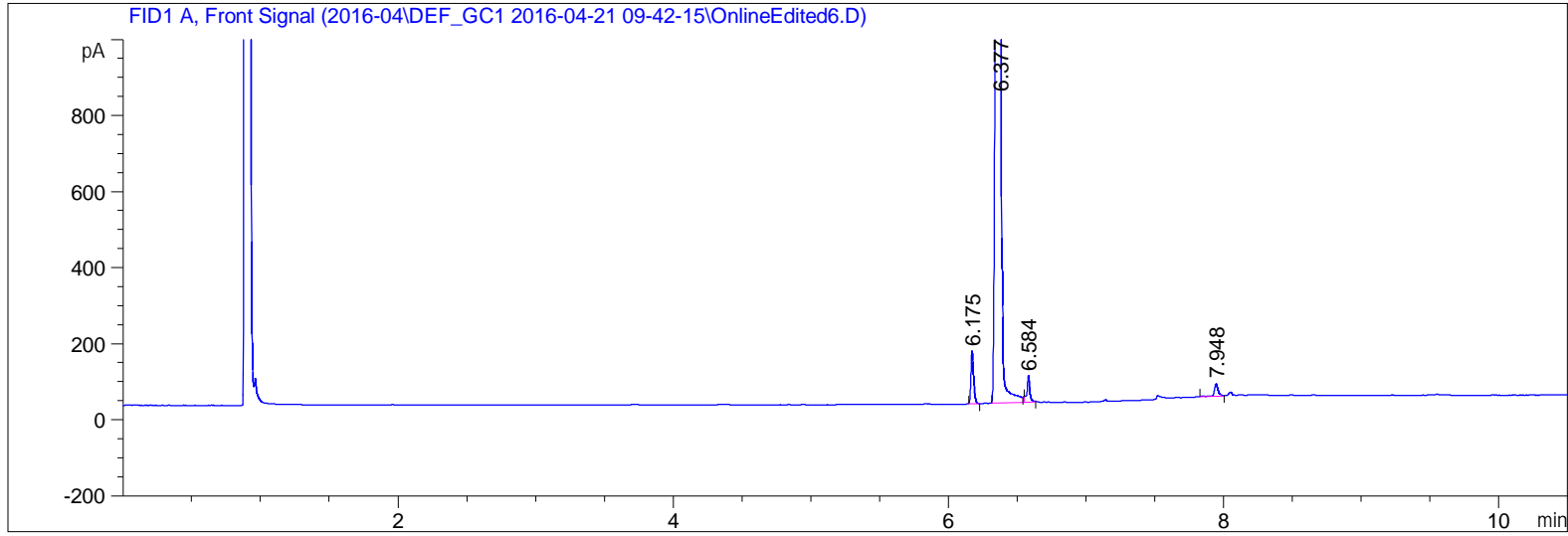

Area Percent Report

```

Sorted By      :      Signal
Multiplier     :      1.0000
Dilution       :      1.0000
Do not use Multiplier & Dilution Factor with ISTDs
    
```

Signal 1: FID1 A, Front Signal

Peak #	RetTime [min]	Type	Width [min]	Area [pA*s]	Height [pA]	Area %
1	6.175	BB	0.0213	191.20563	136.77473	1.87376
2	6.377	BB	0.0254	9849.36719	5361.82568	96.52107
3	6.584	BB	0.0219	103.19499	67.19255	1.01128
4	7.948	BB	0.0278	60.60176	32.38372	0.59388

Totals : 1.02044e4 5598.17669

*** End of Report ***

